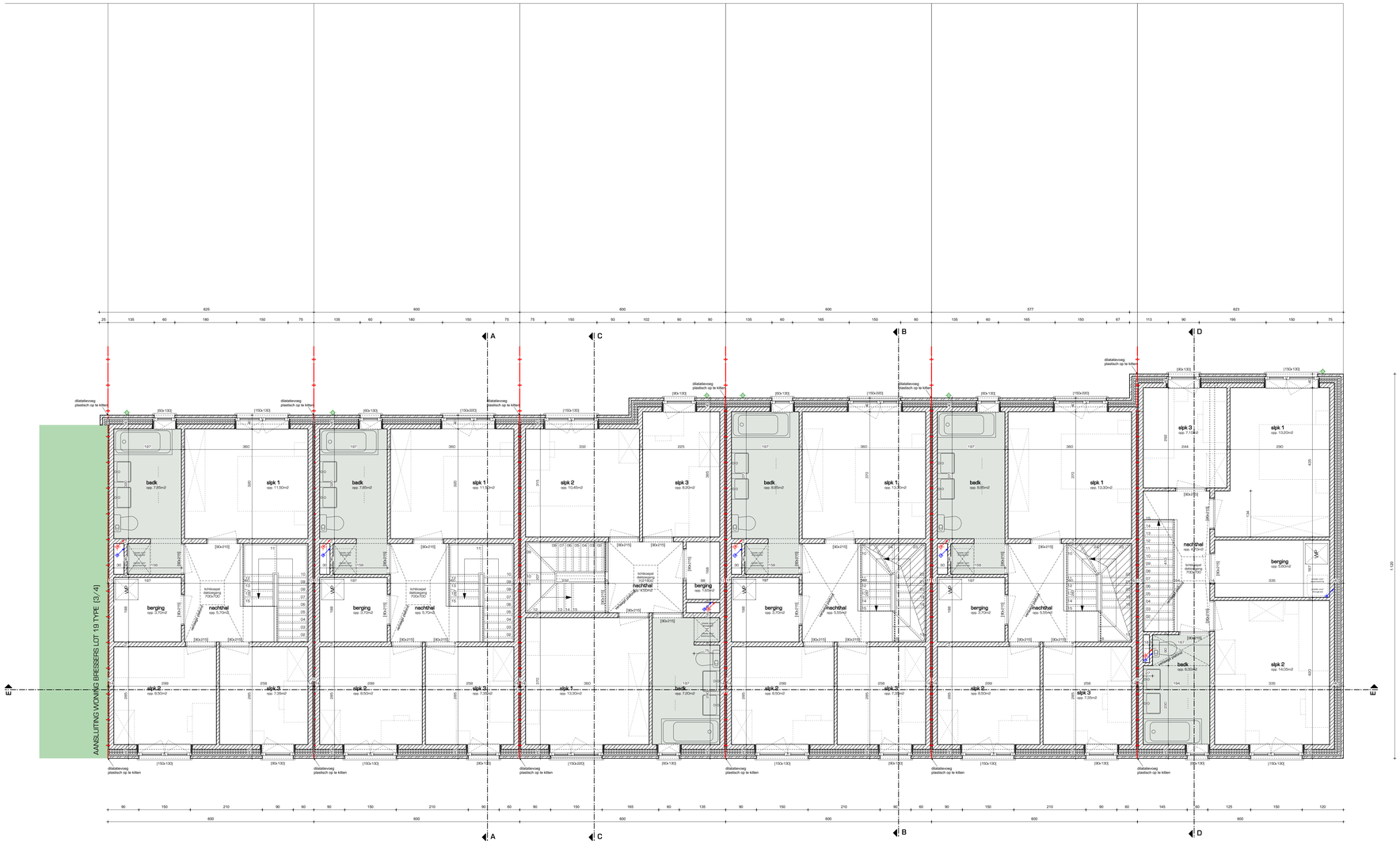

LOT 18 [3/4]
opp. 104.15m2
Type D1_B

LOT 17 [3/4]
opp. 104.15m2
Type D1_A

LOT 16 [3/4]
opp. 106.40m2
Type D3

LOT 15 [5/6]
opp. 142.95m2
Type D2_B

LOT 14 [5/6]
opp. 142.95m2
Type D2_A

LOT 13 [3/5]
opp. 112.90m2
Type D4

B56
060_CDE 1012

HOGEWEG

CLUSTER SCHEEPLOSSERS [BRONSTUDWEG]

LIGGING		BRONSTUDWEG, B-9050 GENT, OOST-VLAANDEREN
KADASTRAAL GEKEND		GENT · 4de AFDELING ‖ SECTE M ‖ NRS: 19/4P, 19/4R, 19/4S, 19/4T, 19/4V, 19/4W
SUBSIDIËRENDE OVERHEID	VMSW	HAVENLAAN 88 BUS 84 B-1000 BRUSSEL ‖ INFO@VMSW.BE ‖ T. 02 505 45 45
OPDRACHTGEVER	DIMENSA	[I.V. 4162] RAVENSTEINSTRAAT 12 B-9000 GENT ‖ T.09 223 50 45
ONTWERPER	BURO 56 ARCHITECTEN	COUPURE LINKS 273 B-9000 GENT ‖ INFO@BURO56.BE ‖ T. 09 391 39 27

BA [BASIS AANBESTEDING]

LOTEN 13-18 - EERSTE VERDIEPING

REVISIE

14.07.2023

SCHAAL 1/50

SCHEEPLOSSERS_04